The Graham Guardian

TWENTY-FIRST YEAR | SAFFORD, GRAHAM COUNTY, ARIZONA, OCTOBER 22, 1915 | NUMBER 36

THE MINERS' SIDE OF LABOR STRIKE

Their Grievances Set Forth by a Man Not a Member of the Union

HOW WAGES WERE JUGGLED

The Demands of the Employes of the Mining Companies are Perfectly Just

The writer of this article, R. L. Byrd, of Morenci, is a non-union man who has been in the employ of the Arizona Copper Company in this vicinity the last two years and has received treatment from his employers as just as that accorded any employe. Therefore, he feels that he is in a position to tell the truth to the public with the least possible prejudice concerning the causes and effects of the present situation.

By the perusal of several Arizona and Texas publications the public cannot but feel that the people of the Clifton-Morenci-Metcalf district are surely unjustified in their present demands for better conditions and that the Western Federation of Miners is maliciously exploiting a few thousand simple minded laborers for its own benefit. Such a belief is erroneous.

In a statement published October 6, 1915, C. C. Berault, private secretary of Norman Carmichael, general manager of the Arizona Copper Company, stated that there had been no grievances among the miners of this district until the Western Federation agitators came in. Mr. Berault has been sadly misinformed.

Some of the Grievances

Mr. Citizen, if you had a family of four or five to care for and you were forced to work eight hours a day at a wage of from two to two and one-half dollars per day in a vicinity where the heads of the grocery departments in the company stores (which are the only stores readily accessible to the average citizen) were instructed to make from 50 to 200 per cent profit on commodities, would you not have a grievance? If you paid a monthly hospital fee of two dollars and twenty cents; if the total of your company's hospital fees amounted to $2,500 or $3,000 per month (to pay the salaries of two physicians, two nurses, a cook, and the operating expense of a hospital not feeding more than fifteen sick people through the month); if you were forced to pay then a dollar per day board for any member of your family, who was confined in the hospital, while if it way yourself, you would draw but half pay, would you not have a grievance?

If you were working under ground and had to pay your boss $5.00 per month to hold your two dollar job and upon protest to the superintendent you were discharged, would you not have a grievance?

Juggling of Wages

If your wages were cut 10 per cent at the outbreak of the European war when copper sold at approximately 12 cents per pound and six months later the companies kindly (?) raised (?) wages by establishing a sliding scale whereby you would receive at 15-cent copper the same wage you formerly received at 12 cent copper, and if copper declined to 13 cents (the minimum price of copper upon which the wage scale operates), you would receive 27 cents less per day than before the war, would you not have a grievance?

If groceries cost you more in the only stores at which you were permitted to trade—the company stores—than they do at Springerville, Ariz., where the freighting is done by wagon over 85 miles of rough road as contrasted with the comparatively cheap transportation by rail to the Clifton-Morenci-Metcalf district, would you not have a grievance?

If It Were You

Now, Mr. Citizen, if you had these things to contend with besides a monthly water bill that can be termed nothing less than capitalistic robbery as well as numerous other outrageous conditions I might mention, and you would carry some insurance, as every sensible man desires to do, then you had also the small item of feeding and clothing your family, do you not think you would be justified in demanding higher wages?

Mr. Citizen, I have lived among these conditions and with these people two years and I know their de

C. Berault says there were no grievances before the agitation by the Western Federation of Miners. These conditions have existed for years and should the company officials review the events in this district during the last twenty-four months, they will realize that through their lack of understanding they did not see the certainty with which the storm was approaching, even though the clouds were spread before their eyes.

The Organization

It is true that in one or two cases the feeble attempts of organizing made by the local men were miserable failures. There is a reason. They had not the financial independence to endure the hardship of a strike and the poor devils could not save enough money at their pitifully small rate of pay. Therefore, but one method remained. That was outside help. Consequently the Western Federation of Miners was requested to assist and it responded to the call. The writer knows well the man who sent the call and received the reply. He is a college graduate of excellent education and extensive experience in both the capitalists and labor branches of industry.

Says Demands Are Just

The company officials have refused to grant the perfectly just demands of the men, even though the latter consented to no recognition of the Western Federation of Miners. The Federation asks for recognition of nothing but the rights of justice for the men in a financial manner. Though we may not agree with everything the Western Federation of Miners has done in the past, we must admit that its methods in this

ARIZONA STATE FAIR

T. E. Pollock Has Entered His String of Horses for Harness Events

Among the entries for the harness events for the forthcoming State Fair that must not be overlooked, either as to importance or prospects of success, is the string of T. E. Pollock, from the famous Pinewood Farm, near Flagstaff.

Mr. Pollock's horses have always added to the harness strength of the State Fairs. They are now in Phoenix, stabled, and in training for the big events.

The string includes the following splendid animals: Hiland C., Jr., a bay gelding son of Hiland C., one of the favorites of recent years. Pinewood, a bay stallion, a handsome horse of good movement, son of Lijerro. Both of these are entered in the 2:12 and 2:18 trots. Irene Strathmore, a handsome daughter of Knight of Strathmore, who made his best mark in Phoenix, is entered in both the 2:25 trot for Arizona horses and the 3 year-old trot. Pinewood, another classy horse, is entered in the 2:25 trot for Arizona horses. Pineknot, a bay colt, by Greso B., and Belzabola, a son of Red Lac, will start in the two-year-old trot; while May Della, by Lou Kinney, is booked to appear in both the two-year-old pace and the 2:20 pace. All these horses are splendid animals and will do credit to the Fair.

PAY FOR MILITIA

Notices have been posted at the militia camps at Clifton and Morenci that after the men have been on duty for 30 days they will receive regular army pay, ranging from $17 a month for privates upward. At present the privates are entitled to $1.50 daily. The payrolls for the first two weeks have been transmitted and the guardsmen are anxiously waiting to learn if Auditor Callaghan will issue warrants accordingly.

SPECIAL MEETING

Safford Tent, No. 8, K. O. T. M., will hold a special meeting, Thursday night, October 28th, at Maccabee Hall, corner Twelfth and I streets, at 8:00 o'clock. All Maccabees are invited to attend.

Good Roads for Graham County.

Arrested for Burglary; Set Free

Juan Aguilar and his wife were arrested Tuesday near Ft. Thomas by Deputy Sheriff McBride on a warrant charging them with burglary.

The complaint was made by Toribio Perez, who claimed that the couple were visitors at his home for several days and when they left, he missed $25.00.

The Aguilar's were brought before Justice Paxton Wednesday for trial and were discharged from custody on account of insufficient evidence.

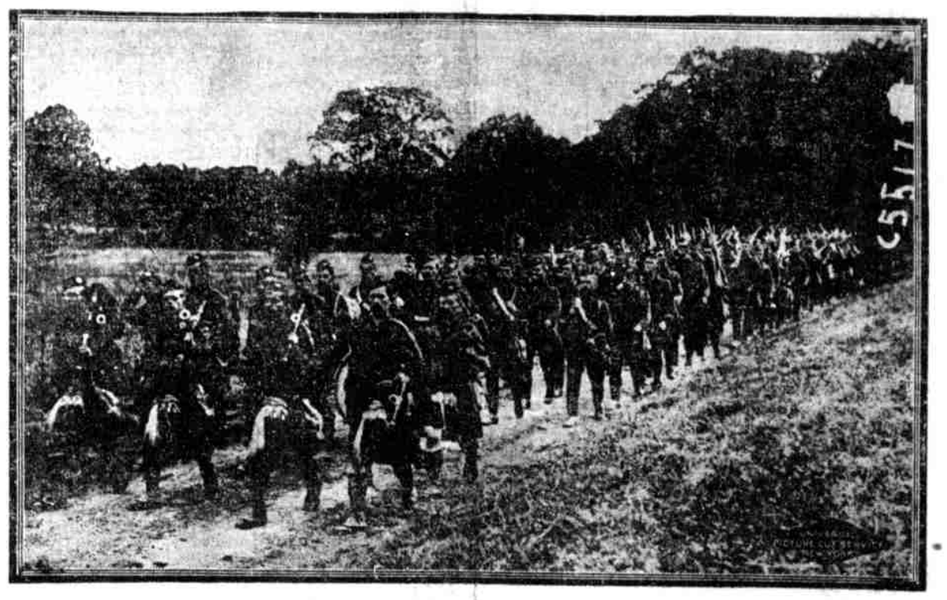

Photo copyright International News Service.

LONDON SCOTTIES COMING FROM THE TRENCHES

As soon as the troops are out of the firing zone on the way to rest after being relieved from trench duty they are escorted to the rear by Regimental Bands playing the popular airs on their favorite instruments.

Big Gold Strike near Klondyke

What looks like the biggest gold strike ever made in Cochise county, and which may bring in a big new gold district, a rival for Oatman, is reported by Charley Jones and Joe Mulheim, who recently returned to Bisbee from an inspection of the property.

The latter is in a remote, inaccessible mountain country, at the north end of the Dolores Mountains. You go in by way of Willcox and Klondyke and you pack more than 25 miles to reach the location.

The property is that of Mr. Powers, of Klondyke, Graham county. It has been opened very much more than the average prospect, for they have a crosscut from their tunnel which is 180 feet in extent. It travels on the ore, which is the most important feature. This crosscut, made from a tunnel, gets depth of practically the same amount that it has extent, 180 feet, as they are under a steep hill.

Jones and Mulheim measured the ore and found a width of forty feet in the cross cut. They also made a general sample of the find. The sample is in the hands of the Smith and Ziesemer, engineering and assay office. The belief is that the ore will run remarkably well for so large a body.

Will Sell Boxes for State Fair

The Safford Chamber of Commerce has been authorized by the Arizona State Fair Commission to accept checks and forward same for box reservations.

Boxes are sold in advance, $25.00 each, containing six chairs good for the entire week of the Fair. Drawing for location will be held Monday, November 1st, 10:00 a. m., at the State Fair office. All boxes are alloted by drawing. Parties who cannot be present at the drawing are requested to name someone to draw for them.

For further information call at office, or address The Safford Chamber of Commerce, Safford, Arizona.

Good Roads for Graham County.

COSTUME DANCE

There will be a costume dance at Layton Hall, October 30, 1915, under the auspices of the Woman's Club. The ladies of the club will endeavor to make this dance the event of the season and a good time is promised to all. Don't forget the date, Saturday night, October 30, 1915, at 8:00 o'clock. Admission, $1.00 a couple; 25 cents for extra ladies and spectators.

Seed Oats

Genuine Texas Red Oats for planting. Apply to MRS. M. S. FREEMAN, or Olney Hardware Co. adv-36 4t

Ranch at Thatcher; will exchange for Clifton property, hay or cattle. HAGAN'S, Clifton, Ariz. adv-36-3t

Eyesight Specialist Coming

Dr. J. E. Ward, the well-known Eye Sight Specialist, accompanied by his popular assistant, Dr. C. E. Ledbetter, will be in this vicinity for a week, beginning Friday, the 22d inst. His appointments are as follows: Hotel Olive, Safford, October 22, 23 and 24; Thatcher Hotel, Thatcher, October 25 and 26; Pima Hotel, Pima, October 27. If your eyes are troubling you, or if you need correctly fitting glasses, do not fail to see Dr. Ward while on his present visit to the valley.

CARRANZA IS RECOGNIZED

The Pan-American Conferees Formally Decide on Chief of De Facto Government

WILL APPOINT AMBASSADORS

American Ambassador Fletcher, to Chile, Will Be the Ambassador to Mexico

Diplomatic relations between the United States and Mexico were renewed Tuesday, October 19th, after a lapse of thirty-two months, by formal recognition of Carranza as the chief of the de facto government.

Participants in the Pan-American conference met Monday, at Washington, D. C., and decided on the form in which the respective governments would present their recommendations.

General Carranza was formally recognized as the chief executive of Mexico by the United States, Chile, Argentina, Guatemala, Uruguay, Bolivia, Colombia and Nicaragua.

The action of Colombia and Nicaragua, which are not parties to the Pan-American conference, indicates that all the republics of the western hemisphere will follow the lead of the sister nations in extending recognition.

Each government sent a letter to Eliseo Arredondo, the personal representative of Carranza, couched in the same form as that of the United States and added a formal expression of their intention to soon accredit an ambassador to Mexico.

American Ambassador Fletcher, to Chile, was practically decided upon as the next ambassador to Mexico.

Secretary Lansing's letter referred only to his intention to soon accredit an ambassador. The documents were unceremoniously delivered to Arredonda who left Washington to deliver personally the letters of recognition to Carranza.

Evidence for Investigation

Members of the strikers' executive committee are devoting practically all of their time this week in the Clifton-Morenci mining district, collecting evidence for the federal investigation which they are confident will be under way before the end of the week.

Names of available witnesses, with the character of first hand information each can give, is being collected and classified.

Walter Doudna, at the request of the committee, has undertaken to collect a list of outside claim owners and leasers with intimate knowledge of the business methods of the big copper companies.

It is expected that Investigator Myers will hold public hearings first in Clifton and then Morenci and Metcalf. The evidence collectors are proceeding on this assumption.

Petitions from Clifton and Metcalf to Myers went to Phoenix Tuesday. They bear 3,000 names.

Frank Mitchell was a visitor this week in town. Mr. Mitchell and family are living at Miami, where Mr. Mitchell is employed at the In-

The Funny Moon a Side-Splitter

"The Funny Moon," at Brier's Hall, Monday night, introduced the James P. Lee Musical Comedy Company to a large and enthusiastic audience that enjoyed every minute of the performance given by this popular comedy company.

The catchy songs and dances were heartily encored and the predicament of the husband that stays out late at night, a victim of his own desires and the wiles of pretty eyes, was side-splitting to the extent of tears.

The following are members of the company: James P. Lee, Marie Barbier (Mrs. Lee), Madeline Lee, Irene Lee, Baby Angeles Lee, Frank Vack, Tommy Burns, Lew Matthews, Phyllis Ellis. The members of the chorus were: Marie Pallott, Gabe Barber, Marie Mason and Genie Summerville. Miss Irene Lee led the chorus.

Eugene Carey is business manager and a hustler.

The company expect to return here early in December for a week at Brier's Hall, and will play to popular prices, 25, 35 and 50 cents.

Chrysanthemums, Roses, Carnations and Ferns for everybody at the big Boquet Dance in Pima, Friday night, October 29th. adv-36-1t

Returns Home from Conventions

Andrew Kimball returned home Monday, after an absence of thirty-one days, during which time he attended as the representative of the State the two International Congresses, and also attended the state fairs held in Utah and New Mexico.

Mr. Kimball also attended the farm products exposition, held in connection with the Dry Farming Congress in Denver, Colo. He also spent several days in San Francisco in Congress sessions and in studying conditions in the Panama-Pacific Exposition.

At the Denver Congress, Mr. Kimball was one of the speakers and was chosen as one of the members of the national committee on "Rural Credits."

Two Big Boquet Dances

By Smith will give two of his popular Flower Dances in the valley next week. The first one will be in Pima, Friday night, October 29th, and the other in Brier's Hall, Saturday night, November 6th.

Smith has had marked success with all the dances of this kind given outside the Gila valley, and has had many compliments for his fine flowers, and the people often wonder at having a fertile valley in this dry country producing such elegant flowers.

Tonight and tomorrow night Bisbee and Douglas have their turn at getting the boquets from Smith's Nursery. adv-36 1t

Good Roads for Graham County.

Facts for Sufferers

Pain results from injury or congestion. Be it neuralgia, rheumatism, lumbago, neuritis, toothache, sprains, bruise, sore stiff muscles or whatever pain you have yields to Sloan's Liniment—brings new fresh blood, dissolves the congestion, relieves the injury, the circulation is free and your pain leaves as if by magic. The nature of its qualities penetrate immediately to the sore spot. Don't keep on suffering. Get a bottle of Sloan's Liniment. Use it. It means instant relief. Price 25c and 50c. $1.00 bottle holds six times as much as the 25c size.

WILL OUTLINE PLANS

President Will Tell in Public Address Reason for Preparedness for Defense

The defense program, with a probable expenditure of a billion in the next six years on the army and navy, will be outlined in a public address by President Wilson, November 4th, before the Manhattan Club, of New York. The president will give the reasons which impelled his approval of plans to al out double the navy and quadruple the army.

The estimates which the War and Navy Departments submitted and the breadth of the administration's preparedness policy are being realized. The totals are: For new ships and increased personnel of the navy, in five years, half a billion; army for reserve and munitions, four years, $500,000,000; new coast defenses and modernization of old forts, four years, $81,000,000; new continental army and proposed increase in the regular army, $26,000,000.

There will probably be a continuing, or, if anything, an increasing appropriation, through six years, which would make the total in that time $156,000,000. The total expenditures actually planned will be $842,000,000.

A definite step toward enlarging the navy was taken Monday with the award of contracts for six cruisers and destroyers and sixteen coast defense submarines.

This expenditure will produce by 1925 for the first line forty-three dreadnaughts and battle cruisers; a fleet of coast defense submarines that will bring the Atlantic and Pacific coasts in almost a solid line of defense; a fleet 175 destroyers and squadrons of huge seagoing submarines to operate with the battle squadrons at a greater distance from the shore.

For the army there will be at the end of six years a trained force of 1,200,000, including 140,000 regulars, a proposed continental army and reserves; the expenditure will also bring a fully-manned coast defense, equipped with the largest and most powerful guns, machine guns, howitzers and big ammunition.

In addition, the enormously increased capacity of private munitions plants, give assurance of ample supplies of small arms and field gun ammunition.

A Successful Business Trip

Joe Sullivan, secretary of the Graham County Chamber of Commerce, returned Saturday from a business trip to Globe and Miami.

While on the trip Mr. Sullivan sold to Globe and Miami merchants, Gila valley farm products amounting to about $1,000, which includes 3,000 pounds of honey, six car loads of hay and two car loads of grain, all at good prices.

Mr. Sullivan reports that the business men of Globe and Miami are only too glad to purchase Gila valley products, if they are up to the standard of California and Texas products.

Services in the Union Church

Services at Safford Union Church will be held Sunday at 11:00 a. m., and 7:00 p. m. There will be preaching at both services. A special musical program has been arranged, as follows:

Piano Duet, "Narcissus"
Mrs. Fisher and Mrs. Fruedenthal
Solo ..... Miss Alline Foster
Duet ... Gladys and Clarence Spaulding
Solo, "Face to Face"
..... Mrs. G. S. Martin
Piano Duet
Mrs. Jessie M. Foster and
Mrs. E. S. Wickersham
Solo ..... Mrs. J. A. McNeil

MARRIED

Miss Agnes Upton and Charles W. Smithson, both of Artesia, were married Tuesday afternoon at the home of Mr. Smithson's parents, on Thatcher boulevarde. The ceremony was performed by Judge A. G. McAlister. The newly wedded couple will make their home at the Smithson ranch in Artestia.

Attention! Ladies!

Just received, elegant line of Crepe de Chine Shirt Waists, in all the latest colors. MORRIS SIMON, Safford. adv-36-2t

Important

If you want to see all the latest colors in Serges and other new Fall Dress Goods, call at J. R. WELKER & Co. adv-35-2t

MANAGERS TURN DOWN STRIKERS

Proposal to Settle All Differences, Except Wage Scale, by Arbitration

MINERS WOULD GO TO WORK

Pending Decision of the Arbitration Board in the Matter of Grievances

The Clifton mine managers, after conferring with their attorneys Tuesday at noon, decided to reject for the present the proposition of the strikers, submitted Tuesday morning to arbitrate all demands, except the wage scale.

Judge E. W. Lewis, counsel for the managers, said: "The proposal of the miners' committeemen was received with surprise, because in the request of the strikers for a conference they asked it solely to discuss various points, and it was understood that arbitration was not to be considered at this time."

The Strikers' Proposal

The strike committee made its proposal at the opening of the Tuesday morning session of the "peace conference." The settlement of differences over the wage scale, they propose to consider in conference here while the remaining grievances, including the reinstatement of the men discharged prior to the general strike and other grievances would be settled after the men return to work and the decision of the board of arbitration, to be composed of two striking miners, two operators and a fifth man from the department of labor, would be accepted as binding.

A soon as the strikers' committee submitted their proposal for arbitration of all but the wage scale differences, the operators asked for a recess in which to discuss the proposal. This recess was later extended over the remainder of the morning and the conference was resumed Tuesday afternoon.

While no one was specified by the miners' proposal, it is understood that Joseph S. Myers, immigration inspector, at El Paso would be the fifth member of the proposed arbitration board, should the proposal be accepted by the operators. Mr. Myers is now in Phoenix, Ariz., representing the department of labor.

Pima Primary Holds Exercises

The Pima Primary Association held its graduating exercises in the pavilion, Saturday evening. Fourteen boys and girls graduated from the primary to the Y. M. and Y. L. Associations. The following program was enjoyed by a large crowd:

Instrumental Music ..... Melba Merrill
Invocation ..... W. E. McBride
Song, "Welcome to All" ..... The Class
Address .....
..... Primary President Lizzie Birdno
Presentation of Pennants .....
..... Phylis Lines
Instrumental Music ..... Zola Webb
Recitation ..... Lavona Lines
Vocal Duet .....
..... Nettie Bull and Grace Dodge
Class Prophesy ..... Eddie Eyring
Address ... Y. M. President Ether Ferrin
Address ... Y. L. Counselor Alva Lucas
Address ..... W. E. McBride
Song, "Bless the Children" .....
..... Primary Officers
Prayer ..... Delbert Holladay

The names of the graduates are: Manetta East, Ilavenia Lines, Lavona Lines, Leah Mattice, Grace Dodge, Ruby Lamb, Emma Preston, Cora Pulsipher, Walter Lines, Arthur Nuttall, Leland Cluff, Eddie Eyring, Denzel Follett and Onzel Weech.

For Sale or Trade

Alfalfa Sulky Plow; practically new; also several milch cows. See J. M. WILSON, or Olney Hardware Co. adv-36 4t

Chrysanthemums as big as your hat given away at the Flower Dance, in Pima, Friday, October 29th. adv-36-1t

Mrs. W. L. McCollum and baby daughter arrived here Wednesday from Minneapolis, Minn., to join her husband, W. L. McCollum.

Recommends Chamberlain's Cough Remedy

"Last winter I used a bottle of Chamberlain's Cough Remedy for a bad bronchial cough. I felt its beneficial effect immediately and before I had finished the bottle I was cured. I never tire of recommending this remedy to my friends," writes Mrs. William Bright, Fort Wayne, Ind. For sale by all Druggists.

The Guardian

JOHN F. WEBER, - - EDITOR

PUBLISHED EVERY FRIDAY
BY THE
GUARDIAN PUBLISHING CO.

Entered in the postoffice, Safford, Arizona, as Second Class Mail Matter.

TERMS:
One Year, in Advance.....$1.50

Address all communications to
The Guardian Publishing Co.
SAFFORD, ARIZONA

OCTOBER 22, 1915

INVESTIGATION NEEDED

It might not be a bad idea after all to have a Federal investigation of the conditions that prevailed in the mining camps of Clifton, Metcalf and Morenci before the strike, as well as the conditions that now obtain in that mining district.

To the ordinary mind, it would appear that the large output of copper of the different mining companies in that district was a source of great profit to the operating companies, and that they could pay better wages than is alleged by the strikers as the maximum wage for underground workers in that district, which we understand to have been $1.62 per day.

Probably in no other place in the State of Arizona, could miners be secured to work underground for less than $3.50 per day, and it does look as if these mining companies have been enjoying a good thing through the low wages paid, while the other mining companies in the State have been paying not less than $3.50, and a good percentage more as the price of copper went up.

A Federal investigation would bring to light everything in the condition of the lives of the miners, who are now out on strike and asking for a minimum wage of $3.50 per day, such as is paid in other camps. The investigation would also disclose any abuses, such as are alleged to exist by the strikers, and in the end bring about better working conditions for everybody.

It has been stated by the managers of the mining companies that the cheapest class of labor has been employed on account of the character of the ore, its formation and the higher cost of extraction and treating it. It has also been said that the mining companies employed Mexican miners and paid them small wages, about half the prevailing scale for miners in this State, because they were not worth more for the reason that they were only capable of doing half as much work as a good miner, a most ridiculous reason.

An investigation by the Federal government would most likely disclose the fact that at least one of the operating companies in the Clifton-Morenci district is about 50 years behind in the method of treating low grade ores, and if this particular company used up-to-date methods, such as prevail at Miami, for instance, where two per cent ore is successfully mined and treated, they could easily afford to employ the best miners and pay the same scale of wages that prevail at Globe, Miami, Bisbee and other mining districts.

The mining companies in the Clifton-Morenci mining district suffered no more on account of the low price of copper at the beginning of the European war and not as much, perhaps, as other mining companies in the State, yet they lowered the very low wage scale of their miners at the time and even now are only paying about the same rate for wages for all classes of employment at their mines as was paid before the European war started, and copper is now selling at 18 cents per pound and has been more than 13 cents per pound for months.

The facts are that the companies want to keep a cheap camp as far as their labor is concerned with all its attendant abuses that practically keeps a class of people in a state of peonage.

What is needed to get at the truth in regard to the conditions that have prevailed for years in the Clifton-Morenci district and which has led to the organization of the miners and other employes as the only means of bettering their condition, is a thorough investigation by the Federal government and this should be done as soon as possible.

If Governor Hunt would insist on an investigation by the Department of Labor of the conditions that have existed for years in the Clifton-secure much better results in the way of bringing to light the true conditions in that mining district and what is really needed to improve the condition of the miners and other employes of the operating companies, who have sought by organization at this time as the only method by which they can ever hope to get better wages and better working conditions and a correction of the many abuses that are said to prevail in this mining district.

TRANSPORTATION AS A SUBSIDY

The complaints that are being voiced in some quarters, particularly on the Pacific coast, concerning the burden on trade said to be imposed by Panama canal charges are something more than a reminiscence of the tolls controversy of two years ago. They undoubtedly represent what is rapidly becoming a kind of national attitude regarding transportation. The argument of those who express themselves is that were it not for the cost of the tools a good deal of freight now "kept out" of the Eastern market would find itself in demand. Transportation, that is to say, instead of being reckoned as one of the regular and inevitable costs of putting an article into the hands of the consumer is regarded as an unnatural or unfair handicap to the producer—something to be done away with by legislation or other artificial means. If this view were limited to the canal and its tolls the case would not perhaps be very significant. But it represents something much broader than any merely local or special issue.

A review of the testimony in the recent rate cases before the Interstate Commerce Commission shows how deeply the subsidy theory of transportation has penetrated the minds of shippers or those who represent them. No argument is commoner in such hearings than that a given industry cannot bear the rates it is paying, or at all events cannot submit to an advance. This view, when analyzed, usually amounts merely to a statement that consumers will not pay higher prices for goods than that they are already charged with, and that consequently producers must pay any higher freight charges that may be exacted, thereby reducing their profits below what they consider fair or satisfactory. Such a position, of course, assumes that the carrier can bear what the shipper cannot, or is not willing to endure, particularly an idea which may be correct in any given instance, but which when broadly applied means that the railroad can be allowed a profit only after every other party to the operation has received his share of the returns. The most surprising feature of the case is that this attitude toward transportation seems to be not infrequently adopted both by the national and by State railroad commissions. A few years ago, during the campaign against rebates, one chief contention of reformers was that some classes of producers were favored above others and that if a fair field and no favor could be assured there would be little more to be said. In fact, it was then often stated that the level of railroad rates was a matter of minor import, provided that that level was the same to all. Now the attitude of many rate regulators has manifestly changed, and they usually contend that rates must be low enough to move the traffic, or to let existing traffic move under prevailing market conditions.

It would be easy to see the justice in this view if transportation cost nothing. The Panama Canal, however, has cost several hundred million dollars and is today operated under deficit conditions. The railroads have cost vastly more. Some of them are operating subject to yearly deficits and others are barely meeting expenses. The fact that some are prosperous does not alter the case of those that are not. Our ships, of whose prospects and difficulties so much is heard, could be navigated as cheaply as those of other nations, but since legal restrictions have raised operating costs subsidies are called for in order to lower freights or insure continued voyages. Neither the ships nor the railroads can go on when they are subjected to excessive costs of operation or are unduly curtailed as to revenues, two phases of the same general condition. The fact that the roads and the canal now exist and that capital once invested cannot be withdrawn from them is cited by some of the less scrupulous of for proceeding without hesitation, but is a fact of little importance. Transportation capital wears out faster perhaps than that in any other industry. It will not be restored if there is no adequate return to it. Either the nation must allow a fair return to private owners or must expect to provide necessary transportation itself as it today provides roads and pavements, by taxation. To a policy of that kind there is a very easily reached limit. Such a subsidy burden would quickly defeat itself by becoming unbearable, though unlimited harm would doubtless be done in the course of the experiment.

A striking remark made by a member of the Interstate Commerce Commission in his recent dissenting opinion in the Western rate case is significant on this topic. The Commissioner says that the public interest demands a straightforward facing of the question whether railway rates are generally too low or not. The carriers are, in fact, entitled to such an attitude on the part of the Government and of the nation that they may set their house in order if the verdict is unfavorable. The public is entitled to it that there may be no doubt who is to pay and provide for transportation in the future. The situation is rapidly becoming a matter of broad national significance since the maintenance of the view that transportation is something akin to a natural right, to be provided below cost or perhaps absolutely free means a radical readjustment of our policy as well as with reference to taxation at no distant day. The adoption of the view that transportation is an expense of production and that capital engaged in it is entitled to the same earnings as other capital means an early cessation of many current anti-railroad schemes and a revision of many methods of "regulation" now in vogue. Is there any political group or party possessed of sufficient foresight and statesmanship to deal broadly with this issue at an early date? Failure to deal with the subject soon will merely defer, but not avoid, the necessity of considering and disposing of the situation which is growing up.—Journal of Commerce and Commercial Bulletin.

CHAMBER OF COMMERCE AND CITY PLANNING

The various phases of the development of a community can be grouped under four heads: Industries, city planning, administration and social welfare. It is obvious that the first work of the chamber of commerce is along industrial and commercial lines. After the industrial work it will be seen that city planning is the next most important work for the commercial organization to take up, because city planning, in its right interpretation, is the making of the city as a whole a better place to live and work. One of its functions is to provide attractions for industry, business and labor so that the community will have a prosperous and satisfactory growth.

City planning is also directly connected with chamber of commerce work in making the community an attractive and desirable place to live. It means providing better housing, and better recreation facilities, better markets, even making the community more attractive in the appearance of streets, parks, buildings, etc.

Of all the organizations in a city, civic organizations, churches, women's clubs and social organizations, the commercial organizations is the one above all others which is peculiarly suited to undertake city planning work. This is because city planning is directly connected with the industrial and commercial work, which is the reason for the existence of the chamber of commerce.

A great movement for city planning has spread over the country within the past few years and the same business forethought is being applied to the community that the successful business man is applying to his own affairs. If city planning in America is going to proceed along permanently satisfactory lines it will be because the chambers of commerce have promoted it and backed it. The commercial organizations have a great civic duty before them in directing and promoting the healthy and reasonable growth of our cities.

A GOOD PERFORMANCE

The performance given by the James P. Lee Comedy Company in "The Funny Moon," at Brier's Hall Monday night, was one of the best and most enjoyable ever given at this popular resort.

Every member of the company was particularly good in their part of the entertainment and the innovation of a real orchestra almost led us into the belief that we were back in little old New York.

We will welcome Jimmy Lee and his company back to Brier's Hall on their return date in December by the biggest house ever given a show company in this town.

SUBMARINE "F-4"

After five months of practically continuous work under extremely trying conditions, the submarine "F-4" which with a crew of 22 men on board had failed to rise following a dive in water 300 feet deep outside the harbor of Honolulu, was raised to the surface and on August 30th was placed in dry dock. The raising of this vessel is by far the most remarkable feat in ship raising ever accomplished, says the November Popular Mechanics Magazine. After the vessel had been docked, an examination showed two large holes, one at the bow and the other at the stern, while the bottom and the starboard were found to be filled with sand, mud, battery plates and other debris. At that time no definite cause for the disaster to the vessel could be discovered. There were indications, however, that the crew had been asphyxiated by chlorine gas generated by the leakage of sea water into the cells of the storage batteries, and that the holes in the hull had been caused, after the death of the crew, by the pounding of the vessel on the sea bottom. A view of the submarine after being raised and placed in dry dock accompanies the article, which fully describes the difficulties encountered in the work and the means employed to overcome them.

HOW IT HAPPENED

This is the way President Wilson met his bride-to-be:

A year or so ago Dr. Cary T. Grayson met Miss Gertrude Gordon.

Miss Gordon introduced him to Mrs. Galt, her guardian.

He introduced Mrs. Galt to Miss Helen Woodrow Bones.

Miss Bones introduced Mrs. Galt to Miss Margaret Wilson.

Miss Wilson introduced Mrs. Galt to her father.

And Miss Wilson's father introduced the subject of courtship and marriage to Mrs. Galt.

"Why don't you try to be more popular?"

"Aw, what does a popular man get out of life, except a bigger crowd at his funeral?"

Good Roads for Graham County.

BULGARIA

Bulgarians fought with valor brave
Against the Turk's dominion;
Why should Bulgaria hide away
Like a bird with broken pinion?

The fruits of many a bloody field
Were basely stolen from her;
Now, let the guilty powers beware
Who smirched Bulgarian honor.

Seek not to buy us to your cause
By proffered territory;
'Tis ours by right, ye bartering tribes,
Hard won on fields of glory.

Fair Macedonia's soil once more
A re-claimed land shall be;
Shall greet the Bulgar veterans,
The Bulgar colors see.

And sad the fate of that poor state
That sought entente favor;
Not all the help they send to her
In men and ships can save her.

Then let Bulgaria's flag unfurl
From Sofia's highest dome;
And rally to the colors, men,
For honor and for home.

Hark! to the tramp of marching feet,
They sound o'er hill, through dale;
Bulgaria bares her breast once more,
Bulgaria, hail! all hail!

—W. C. MYERS.

DUTIES OF WOMANHOOD

About ten years ago, when a high school for girls was opened in a ramshackle building located on the border of the East Side, in New York City, the first step was taken in the development of educational ideals and methods which at that time were nothing less than revolutionary. In the meantime this institution, because it meets a real educational need, has grown wonderfully. It is now known as the Washington Irving High School. It is housed in its own school building, which is one of the largest and best equipped in the world. It is a true high school, with the usual curricula, but it has one feature that distinguishes it from most institutions of its kind. Its special work is that of training girls to take their proper place in life as women, and all other features, academic and otherwise, are subordinated to this. Several interesting views illustrating the work of this school appear in the November Popular Mechanics Magazine.

When Baby has the Croup

When a mother is awakened from sound sleep to find her child who has gone to bed apparently in the best of health struggling for breath, she is naturally alarmed. Yet if she can keep her presence of mind and give Chamberlain's Cough Remedy every ten minutes until vomiting is produced, quick relief will follow and the child will drop to sleep to awaken in the morning as well as ever. This remedy has been in use for many years with uniform success. For sale by Safford Drug Co.

adv-33 5t

ADVERTISING VS. PRAYING

The small daughter of a Safford family had been praying each evening at bedtime for a baby sister.

The other morning her mother, reading THE GUARDIAN, exclaimed: "I see Mrs. Smith has a little daughter."

"How do you know that?" asked the child.

"I read it in the paper," answered the mother.

"Read it to me," said the child.

The mother read: "Born—on October ——, to Mr. and Mrs. —— Smith, a daughter."

The child thought a moment, then said: "I know what I am going to do. I'm going to quit praying and begin advertising in THE GUARDIAN."

A lot of women don't admire the father of twins.

A Clogged System Needs Attention

Are you bilious, dizzy and listless? Dr. King's New Life Pills taken at once seizes upon constipation and starts the bowels moving naturally and easily. Moreover it acts without griping. Neglect of a clogged system often leads to most serious complications. Poisonous matters and a body poorly functioning need immediate attention. If you wish to wake up tomorrow morning happy in mind and entirely satisfied, start your treatment to-night. 25c. a bottle. adv-no-2

W. L. DOUGLAS

$2.50 $3.00 $3.50 & $4.00 SHOES

YOU CAN SAVE MONEY BY WEARING W. L. DOUGLAS SHOES
VALUE GUARANTEED

FOR MEN

For 32 years W. L. Douglas name has stood for shoes of the highest standard of quality for the price. His name and the price stamped on the bottom guarantees full value. They are the best known shoes in the world.

W. L. Douglas shoes are made of the most carefully selected leathers, after the latest models, in a well equipped factory at Brockton, Mass., under the direction and personal inspection of a most perfect organization and the highest paid skilled shoemakers; all working with an honest determination to make the best shoes in the world.

W. L. Douglas $2.50 and $3.00 shoes are the best that can be produced for the price.

W. L. Douglas $3.50 and $4.00 shoes are just as good for style, fit and wear as other makes costing $5.00 to $6.00, the only perceptible difference is the price.

None genuine unless W. L. Douglas name and the retail price is stamped on the bottom.

If your local dealer cannot supply you, write for Illustrated Catalog showing how to order by mail. W. L. DOUGLAS, 160 Spark Street, Brockton, Mass.

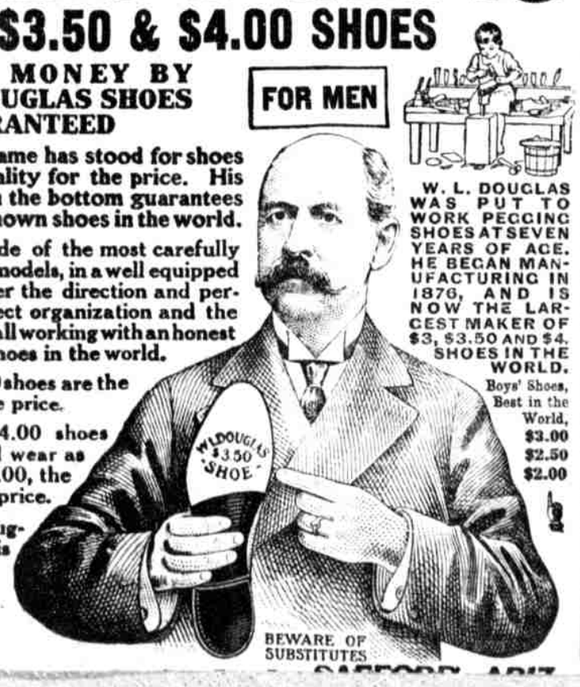

W. L. DOUGLAS WAS PUT TO WORK PEGGING SHOES AT SEVEN YEARS OF AGE. HE BEGAN MANUFACTURING IN 1876, AND IS NOW THE LARGEST MAKER OF $3, $3.50 AND $4. SHOES IN THE WORLD.

Boys' Shoes, Best in the World, $3.00 $2.50 $2.00

BEWARE OF SUBSTITUTES

Behind This Bank

is a service that is prompt and sure, fair in its dealings, keen to learn the needs of its customers and eager to make its interests their own. We have every department known to banking, and our full resources of experience and equipment are at your disposal. We solicit your patronage on the ground of deserving it.

The Bank of Safford
A HOME INSTITUTION
SAFFORD, - ARIZONA

BELLE FLOUR IS GOOD

IT IS MADE IN OUR VALLEY, IS GOOD AND IS MADE FROM GILA VALLEY WHEAT.

Everyone using BELLE FLOUR is helping the Gila Valley Farmers by creating a good market for the Gila Valley Wheat.

Where Else Are You Interested?

BELLE FLOUR IS GOOD

Public Land

Information concerning Government Land promptly furnished. Guaranteed scrip for sale, contests conducted, plats furnished, school land leases procured, forest reserve matters adjusted, mineral land patented, water, reservoir and rights-of-way applications prepared.
Ten years with General Land Office, Washington, D. C., and and five years Receiver U. S. Land Office at Phoenix.

HAMPTON & ARNOLD
Noll Building Phoenix, Arizona

NEW BALL BAND
RUBBER BOOTS

ALUMINUM AND GLASSWARE

GENERAL MERCHANDISE

Do not Solicit, but Deliver and give 2% off for Cash.

LOWEST CASH PRICE MARKED ON GOODS

P. J. Jacobson's Cash Store, Safford

Electric Rates

GILA VALLEY ELECTRIC, GAS AND WATER CO.
SAFFORD, ARIZONA

Lighting Rates

For a monthly consumption of 6.66 KWH or less.....$1.00
All in excess of 6.66 KWH consumed in one month.....$ 15 per KWH

Electric current for electric irons, electric fans and other electric appliances, if taken from the lighting circuit, will be charged for at the lighting rates, provided, however, that a consumer may avail himself of a cheaper rate by installing, at his own expense, a separate circuit and meter, in which case the following rates will apply:

Current for Electric Irons, Fans, Etc.

For the first 15 KWH consumed in any one month....$.12 1-2 per KWH
For the next 15 KWH consumed in any one month....$.10 per KWH
All in excess of 30 KWH consumed in any one month....$.09 per KWH

Power Rates, Day Service

For the first 100 KWH consumed in any one month.....$.10 per KWH
For the next 100 KWH consumed in any one month.....$.08 per KWH
For the next 250 KWH consumed in any one month.....$.07 per KWH
For the next 250 KWH consumed in any one month.....$.06 per KWH
For the next 300 KWH consumed in any one month.....$.04 per KWH
All in excess of 1,000 KWH consumed in any one month....$.03 1-2 per KWH

A monthly minimum charge of $1.00 for one horse power or less, and 50 cents for each additional horse power of connecting load shall be made. This minimum, however, shall not be charged in addition to the above charges for current.

Sign Lighting

Special rates can be had for sign lighting by applying to the office of the Company.

SAFFORD GARAGE

HAYMOND & SOWELL, Props.

FORD SERVICE STATION

For Quick and Reliable Service Call or Phone Us
Day or Night

GILA VALLEY'S BEST EQUIPPED GARAGE

Come and See for Yourself
Only Best Mechanical Skill Employed

Quick Service on Gas and Oils. Free Air and Water at Curb

The Gila Valley Bank & Trust Co.

CAPITAL - $100,000.00
SURPLUS - $100,000.00

Morenci, Clifton, Globe, Miami, Hayden, Winkleman, Ray, Safford, Arizona

4 per cent Paid on Time Deposits

ST. JOSEPH STAKE NEWS

St. Joseph Schedule of Stake Meetings

All standard meetings and conventions in the St. Joseph Stake during the year will take place as follows, subject to change when required, any of which may be changed for special numbers:

The second Sunday of each month—
High Council, 11:00 a. m. to 1:00 p. m.
Stake officers' preparation meeting, from 2:00 to 4:00 p. m.

The third Sunday of each month—
Stake Presidency and High Council visit each ward. Acting teachers' day.

The last Saturday in each month
Stake Priesthood meetings and conventions, as follows:

9:30 a. m.—
Stake Sunday School Union Board meeting.

10:00 a. m. to 12:00 noon—
Stake Sunday School Union meeting

12:10 to 12:35 noon—
Geneological Stake and Ward Convention.

12:45 to 1:50 p. m.—
Acting Teachers' Convention.
Young Ladies' Stake and Ward Convention.
Primary Stake and Ward Convention.
Religion Class, Stake and Ward Convention.

2:30 to 3:00 p. m.—
General Priesthood meeting.

3:00 to 4:00 p. m.—
Bishops' Convention.
Relief Society, Stake and Ward Convention.
High Priest Quorum.
Seventies' Quorum.
Elders' Quorum.

It is advised that all members of the Stake clip this from THE GUARDIAN and have same convenient for reference. Keep your eye on the church column for information each issue.

ANDREW KIMBALL,
CHAS. M. LAYTON,
JOHN F. NASH,
Stake Presidency.
J. H. LARSON,
Stake Clerk.

Home Missionary Appointments for October 24th or 31st

Lebanon—F. M. Layton and Wm. B. Welker.

Graham—Elam Olsen and Joseph Greenhalgh.

Thatcher—J. C. Ellsworth and J. B. Smith.

Central—J. H. Larson and M. M. Smith.

Pima—Bert Hoopes and Evans Coleman.

Hubbard — Edmond Richardson and Franklin Robinson.

Bryce—D. D. Jones and James B. Chandler.

Fairview—C. E. Ferrin and F. R. Taylor.

Redland—Fred Webb and W. W Crockett.

Emery—Don C. McBride and T. N. East.

Eden—J. H. Mangum and G. B. Maloy.

Stake Priesthood meeting, October 23d.

Ward Conference Appointments for Autumn of 1915

October 24th—Bryce and Hubbard.

October 31st—Central and Graham.

November 7th—Thatcher, Pima and Layton.

November 20th and 21st—Franklin and Richmond.

December 5th—Globe and Miami.

December 19th—Sunday School convention.

Conference will begin with Sunday School at 10:25 a. m., and it is expected that all members of the ward be present at that hour to partake of the sacrament with the children.

At 12:45 there will be a meeting of all the officers and teachers of the ward. Conference will continue during the evening under the auspicies of the Mutual Improvement Associations.

Visitors will attend the priesthood classes at 9:00 a. m., and it is expected that all holding the priesthood will be present to aid in the affairs of the ward.

(SIGNED) ANDREW KIMBALL,
CHAS. M. LAYTON,
JOHN F. NASH,
Stake Presidency.
J. H. LARSON, Clerk.

BUY AT HOME

When you want to help your town,
Buy at home!
When you want shoes, hat or gown,
Buy at home!
Never mind what 'tis you need,
Canned goods, collars, chicken feed,
Frame this phrase up for your creed—
Buy at home!

Other folks may buy by mail,
You buy at home!
Help the home store to a sale,
Buy at home!
Every dollar sent away,
Means a dollar less to pay,
What is owed right here today—
Buy at home!

Are you for your town or not?
Buy at home!
Cheaper elsewhere? Tommyrot!
Buy at home!
Home store qualities are true,
Home store merchants work for you,
This much then you ought to do—
Buy at home!

SHEP SET HIM RIGHT

A snobbish young Englishman visiting Washington's home at Mt. Vernon was so patronizing as to arouse the wrath of guards and caretakers; but it remained for "Shep" Wright, an aged gardener and one of the first scouts of the Confederate army, to settle the gentleman. Approaching "Shep," the Englishman said:

"Ah—er—my man, the hedge! Yes, I see, George got his hedge from England."

"Reckon he did," replied "Shep." "He got this whole blooming country from England."—Chicago News.

For Indigestion

Never take pepsin and preparations containing pepsin or other digestive ferments for indigestion, as the more you take the more you will have to take. What is needed is a tonic like Chamberlain's Tablets that will enable the stomach to perform its functions naturally. For sale by Safford Drug Co. adv-33-5t

Good Roads for Graham County.

The warmth of summer sun

Perfection Oil Heater

Makes the house warm and cozy on the cold, damp days.
Inexpensive to operate—easily carried from room to room. Smokeless and odorless. Dealers everywhere. *For best results use Pearl Oil.*

Standard Oil Company
(California)
Safford

THE GREAT SHEPHERD AND HIS FLOCK

Jehovah the Chief Shepherd of the Sheep.

God's Ideals Different From Those of the World—His Infinite Greatness and Our Littleness—His Wonderful Plan—Far Beyond Human Conception—How God Tested His Son. Christ's Supreme Exaltation Later. Church Called to Follow His Steps.

PASTOR RUSSELL

Detroit, Mich., Oct. 17.—Pastor Russell preached here today. He took for his text Psalm 23:1—"The Lord is My Shepherd; I shall not want."

The Pastor's address began with a contrast between the armorial bearings of earth's great families and the symbol which God has adopted for His family. While mankind use birds of prey and various kinds of wild beasts, real or fancied, He has chosen the lamb, the sheep. There is nothing ferocious about the lamb or the sheep. They are meek and inoffensive. God tells us that He is the Shepherd of His saints, of His sheep.

It is a wonderful suggestion that the Father of Mercies, the Almighty One who is so high, and in comparison with whom we are so small, should be willing to care for us. In comparison with Him mankind are like the small dust of the balance. (Isaiah 40:15.) Nevertheless, Jehovah has favored us, has made a great Plan for the redemption of every member of our race. Especially do those who have become His children, His sheep, see His love and care manifested toward them, in that He has invited them to become partakers of the Divine nature, to be forever associated with Jesus.—2 Peter 1:4.

God's Plan Beyond Human Conception.

The speaker then discussed the Heavenly Father's marvelous Plan for human redemption. To the Logos, His Only Begotten Son, who had always been faithful to Him, God desired to give still greater blessings, in connection with the blessing of others. So the first offer to carry out the Divine Plan and to obtain the Divine nature through humiliation and suffering was made to the Logos, God's only direct creation. (Revelation 3:14; John 1:3.) He gladly responded, was made man by a transfer of nature, and by faithful obedience unto the shameful death of the cross became the Head of this company that God purposed to bring from the lowest plane of His intelligent creatures to the very highest.

The conditions upon which Jehovah would grant this great exaltation were stringent. His Son must thoroughly prove His loyalty and obedience, and His trial must take place amongst the adverse conditions prevailing in the lost world which He was to redeem by the sacrifice of Himself, and from which His footstep followers would be selected. This part of God's wonderful Plan would never have occurred to our minds. He would never have thought of stooping down to fallen creatures under the curse of death and in a depraved condition for four thousand years, and of making them an offer, not only of having their sins forgiven and of being reconciled to God through the death of His Son, but also of becoming followers of that Son and, by passing through similar trials and experiences, becoming joint-heirs with Him in His glorious inheritance.

Until our Lord Jesus was highly exalted at His resurrection, there was none of the Divine nature except Jehovah Himself. Although next to God, the Logos was upon a very different plane of existence. The Father had first created Him, and through Him all other beings. God's next creation will be upon a higher plane than any other—the Divine. In harmony with this purpose we see that in Christ the Church will be God's New Creation, as St. Paul explains.—2 Cor. 5:17; Eph. 4:24.

Heretofore the Son had always demonstrated His loyalty under favorable conditions, amongst the holy ones in harmony with Jehovah, where there were no requirements of sacrifice. But now God would put Him to a special test. If He would accept Jehovah's proposition, and be loyal even unto death amongst the unholy ones out of harmony with Jehovah and under conditions of suffering and humiliation, then He should have an exaltation far above angels, principalities, powers, and every name that is named. St. Paul tells us that our Lord accepted the Father's terms; and that, having been found worthy, He was exalted to the right hand of the Majesty on High. —Philippians 2:8-11.

Justification and the High Calling.

In conclusion the Pastor explained the difference between justification and the High Calling of the Gospel Church to follow their Redeemer's steps. Everywhere the Bible teaches that through Jesus' blood believers are "justified freely from all things." But justification merely brings them to the place where they can offer their bodies to God in sacrifice. (Romans 12:1.) None but the Church have yet been justified. Others have gone down to the tomb unjustified. During the Millennial Age, Jesus will be their Justifier. At the close of that time He will present blameless to the Father all who have met the conditions.

Coughs That Are Stopped!

Careful people see that they are stopped. Dr. King's New Discovery is a remedy of tried merit. It has held its own on the market for 46 years. Youth and old age testify to its soothing and healing qualities. Pneumonia and lung troubles are often caused by delay of treatment. Dr. King's New Discovery stops those hacking coughs and relieves la grippe tendencies. Money back if it fails. 50c and $1.00. adv-no-2

I WILL GIVE $1000

If I FAIL to CURE any CANCER or TUMOR I treat before it POISONS deep glands or attaches to BONE

Without Knife or Pain
No PAY Until CURED
WRITTEN GUARANTEE
No X Ray or other swindle. An Island plant makes the cure. Any TUMOR, LUMP or SORE on the lip, face or body long is CANCER; it never pains until last stage. 120-PAGE BOOK sent FREE, 10,000 testimonials. Write to same

Any LUMP in WOMAN'S BREAST is CANCER and always poisons deep arm-pit glands and KILLS QUICKLY. One woman in every 7 dies of cancer—U.S. report. We refuse many who wait too long & must die. Poor cured at half price if cancer is yet small.

Dr. & Mrs. Dr. CHAMLEY & CO. Chamley Building BOOK SENT FREE
"Strictly Reliable, Greatest Cancer Specialist living"
747 & 749 S. Main Street, Los Angeles, Cal
KINDLY MAIL THIS to someone with CANCER

THINGS YOU HAVE ALWAYS WISHED TO KNOW.

Correspondence School courses are yearly becoming more popular. Learning in a condensed form is the order of the day. Here you have it. Read the list and send in the coupon.

"Calamities—Why Permitted."
"Which Is the True Gospel?"
"Where Are the Dead?"
"What Is Baptism?"
"Rich Man In Hell."
"Gathering the Lord's Jewels."
"What Is the Soul?"
"Immortal Worms, Unquenchable Fire."
"Worry Will Surely Kill."
"When God Was Alone."
"The Beginning of God's Creation."
"Prince Lucifer Now Prince of Demons."
"Mene, Tekel, Upharsin."
"Social Ills Beyond Man's Power."
"The Battle of Armageddon."
"Christendom In Great Danger."
"What Is Baptism?"
"Chief Cause of Criminality."

Name ....
Street ....
City and State ....

Upon receipt of the above coupon we will send any one of these Bible Studies FREE; any three of them for 5 cents (stamps) or the entire 18 for 10 cents. SEND AT ONCE TO BIBLE AND TRACT SOCIETY, 17 Hicks St., Brooklyn, N. Y.

PERSONALS

Let us have your exhibits for the State Fair this fall. Write or phone me at once. BY SMITH.

Ed. D. Lachman, representing the Western Woodenware Co., was in town Monday and Tuesday soliciting orders for his company.

Burial caskets carried in stock by Gila Valley Furniture and Hardware Store. tf

Notice

I will not be responsible for any debts contracted by the lessee of the Grand Reef mines, or by the Laurel Canyon Mining Company.

R. V. DEY,
Owner of the Grand Reef mines
adv 29-tf

Chronic Constipation

"About two years ago when I began using Chamberlain's Tablets I had been suffering for some time with stomach trouble and chronic constipation. My condition improved rapidly through the use of these tablets. Since taking four or five bottles of them my health has been fine," writes Mrs. John Newton, Irving, N. Y. For sale by Safford Drug Co. adv-33-5t

NOTICE TO CREDITORS

Estate of Margaret Vining Tate, deceased.

Notice is hereby given by the undersigned, M. V. Tate, administrator of of the estate of Margaret Vining Tate, deceased, to the creditors of, and all persons having claims against said deceased, to exhibit them, with the necessary vouchers, within four months after the first publication of this notice, to said administrator at the office of Stratton & Lynch, at Safford, Arizona, the same being the place for the transaction of the business of said estate in the County of Graham, State of Arizona.

Dated October 16, 1915.

M. V. TATE,
Administrator.

First publication, Oct. 22, 1915.
Last publication, Nov. 12, 1915.

SUPERIOR COURT NOTICE

In the Superior Court of the County of Graham, State of Arizona.

In the matter of the estate of Lenora E. Pruett, deceased.

Order to show cause why an order of sale of real estate should not be made.

It appearing to this Court, by the petition this day presented and filed by J. T. Owens, administrator of the estate of Lenora E. Pruett, deceased, that it is for the advantage, benefit and best interest of the estate and those interested therein, that the real estate be sold.

It is therefore ordered that all persons interested in the estate of said deceased appear before the said Superior Court on Tuesday, the 16th day of November, 1915, at 10:00 o'clock a. m., at the court room of said Court, at the court house in Safford, said County of Graham, State of Arizona, to show cause why an order should not be granted to said administrator to sell so much of the real estate as shall be necessary, and that a copy of this order be published in THE GRAHAM GUARDIAN, a newspaper printed and published in said county, for four successive weeks.

Dated this 9th day of October, 1915.

A. G. MCALISTER,
Judge of the Superior Court.

First publication, Oct. 15, 1915.
Last publication, Nov. 5, 1915.

NOTICE OF SALE OF GRAHAM COUNTY BONDS

Notice is hereby given that sealed bids will be received by the County Treasurer of Graham County, Arizona, until 6:00 o'clock p. m., November 5, 1915, for the purchase of fifty negotiable coupon bonds of Graham County, Arizona, which will be sold to the highest and best responsible bidder at 3:00 o'clock p. m., November 6, 1915; provided, that said bonds shall not be sold for less than par and accrued interest.

All bids for the purchase of said bonds shall be accompanied with a certified check for 5 per cent of such bid for the faithful performance of contract entered into for the purchase of said bonds and the balance to be paid upon tendering the said bonds. Certified checks accompanying the bids not accepted will be immediately returned to the party tendering the same. The right being always reserved to reject any or all bids.

Bids must be addressed to the County Treasurer, Safford, Arizona, and marked "Bids for County Bonds."

F. M. LAYTON,
Treasurer Graham County, Arizona.
adv-35-3t

NOTICE FOR PUBLICATION

DEPARTMENT OF THE INTERIOR
Serial No. 02427-024292

U. S. Land Office at Phoenix, Arizona, September 29, 1915.

Notice is hereby given that Andrew J. Mills, of Bonita, Arizona, who on January 9, 1909, made original homestead 02427; and on Feb. 2, 1914, additional homestead, No. 024292, for SE ¼ Sec. 28; W½ SW¼, Sec., 27; W½ NW¼, Section 34, Township 9 S. Range 23 E., G. and S. R. Meridian, has filed notice of intention to make three-year proof, to establish claim to the land above described, before L. V. McCourt, U. S. Commissioner, at Willcox, Arizona, on the 12th day of November, 1915.

Claimant names as witnesses:
Edward J. Moyer, Roger Collins, William P. McGuigan, Marsella Dubois, all of Bonita, Arizona.

THOMAS F. WEEDIN, Register.
First publication, Oct. 8, 1915.
Last publication, Nov. 5, 1915.

NOTICE FOR PUBLICATION

DEPARTMENT OF THE INTERIOR
Serial No. 09048-024291

U. S. Land Office at Phoenix, Arizona, September 29, 1915.

Notice is hereby given that Edward J. Moyer, of Bonita, Arizona, who, on Feb. 15, 1910, made original homestead 09048; and February 2, 1914, additional homestead, No. 024291, for E½ NW¼; W½ NE¼; E½ NE¼, Section 21, Township 9 S., Range 23 E., G. and S. R. Meridian, has filed notice of intention to make three-year proof, to establish claim to the land above described, before L. V. McCourt, U. S. Commissioner, at Willcox, Arizona, on the 12th day of November, 1915.

Claimant names as witnesses:
Andrew J. Mills, William P. McGuigan, Roger Collins, Marsella Dubois, all of Bonita, Arizona.

THOMAS F. WEEDIN, Register.
First publication, Oct. 8, 1915.
Last publication, Nov. 5, 1915.

Articles of Incorporation of SANCHEZ COPPER CORPORATION

1. The names of the incorporators and their post office addresses are as follows, to-wit:

John C. Freeman, 69 East 92nd Street, Manhattan, New York City.

Walter W. Russell, 131 East 84th Street, Manhattan, New York City.

Adolph Rado, 17 Woodland Avenue, Summit, New Jersey.

2. The name of the corporation is SANCHEZ COPPER CORPORATION.

3. Its principal place of transacting business in Arizona will be in Safford, Graham County, Arizona, and the corporation may have such other offices either within or without the State of Arizona as may be established by the Board of Directors at which offices meetings of the Board of Directors and of stockholders and other meetings may be held, excepting as otherwise provided by the laws of the State of Arizona.

4. The general nature of the business proposed to be transacted is as follows, to-wit:

To make contracts, to purchase, lease, bond; locate, and otherwise acquire, own, exchange, sell and otherwise dispose of, pledge, mortgage, hypothecate and deal in real estate, mines, mining claims, oil lands, mineral lands, oil, gas asphaltum, petroleum, asbestos, salt, lime, coal, water and water rights, and any and all kinds of personal property and merchandise, including its own stock and the stock, bonds and other obligations of other corporations, and while the owner thereof to exercise all the rights and privileges of ownership, including the right to vote thereon, and to own, mortgage, lease, release, sell and convey and to work and operate any and all kinds of mills, smelters and plants for the reduction of ores and metals, or metal bearing quartz, rocks, earth, gravel and other minerals and the extraction of metals and minerals therefrom, and to operate any and all mines, mining claims, oil lands and other properties of any kind and nature, owned, leased or possessed by said corporation, and to purchase, use and sell patents, patent rights and processes for the reduction of ores and extraction of minerals and metals, or for any other purpose, and to receive and grant licenses for the use of said processes, to construct and maintain trails, wagon roads, tramways, turnpikes and canals, such as may lead from its principal works or place of business to some navigable stream, or to some existing railroad, turnpike or public highway, and to do all of the foregoing for itself and for others, and in general to do all things necessary to the proper conduct of the business of mining, and all incidental businesses not inconsistent with the laws of the State of Arizona.

5. The amount of capital stock authorized and the time when and the condition upon which it is to be paid in are as follows, to-wit:

Four million two hundred and fifty thousand dollars ($4,250,000) divided into shares of the par value of Five dollars ($5) each; shares representing Four million dollars ($4,000,000) par value shall be common and shares representing Two hundred and fifty thousand dollars ($250,000) par value shall be preferred.

The holders of preferred stock shall be entitled when actually declared by the Board of Directors, to preferential, non-cumulative, dividends at the rate of but never exceeding six per cent (6 per cent) per annum, before any dividend is declared upon the common stock, and are further entitled upon dissolution of the corporation to a preferential payment of an amount equal but not exceeding the par value of said stock from the net assets of the corporation after the payment of all of its obligations, before any payment is made to the holders of common stock. Nothing herein contained however shall be deemed to entitle the holders of preferred stock to any dividend excepting when actually declared by the Board of Directors, and the Board of Directors shall have power to accumulate such surplus in such amounts and for the purpose as they may deem best, including the purpose of retirement of preferred stock before the declaration of dividends thereon.

The holders of preferred stock shall not be entitled to vote thereon at any stockholders meeting excepting as otherwise provided by law.

The holders of preferred stock shall have the privilege at any time prior to January 1st, 1918, of surrendering the same to the corporation who shall thereupon issue in exchange therefor common stock of an equal par value.

The corporation shall have the right at any time after January 1st, 1918, to purchase at 110 per cent of the par value thereof, from its surplus and retire into its treasury, any and all preferred stock, the shares so to be retired to be determined by the Board of Directors by lot.

6. The par value of said stock shall be paid into the treasury of the company as said stock is issued, unless the Board of Directors shall determine to permit deferred payments therefor. All stock shall be non-assessable.

7. The time of the commencement and termination of the corporation shall be as follows, to-wit:

The time of the commencement shall be the date of issuance to this corporation of certificate of incorporation by the Arizona Corporation Commission; the termination shall be twenty-five years thereafter. The corporation's charter rights and franchises may be renewed from time to time as provided by the Laws of the State of Arizona.

8. The affairs of the corporation are to be conducted by a board of seven directors to be elected at a meeting of the incorporators to be held immediately after the filing of these articles, and to hold office until the second Tuesday of February, 1916, or until their successors are elected, and such officers as the Board of Directors may from time to time elect or appoint. Directors shall be elected annually on the second Tuesday of February, commencing in the year 1916 or on such other date as may be prescribed by the by-laws of the corporation.

9. The highest amount of indebtedness or liability to which the corporation is at any time to subject itself, is Two million eight hundred and thirty-three thousand dollars ($2,833,000) (which amount does not exceed two-thirds of the amount of its capital stock). The corporation is authorized to issue its bonds and other obligations for said amount or any smaller sum.

10. Private property of the stockholders of this corporation shall be exempt from corporate debts.

IN WITNESS WHEREOF, We have hereunto set our hands and seals this 3rd day May, 1915.

JOHN C. FREEMAN. L. S.
WALTER W. RUSSELL. L. S.
ADOLPH RADO. L. S.

STATE OF NEW YORK, }
COUNTY OF NEW YORK, } SS.:

Before me, a Notary Public, Westchester County, certificate filed in New York County, on this day personally appeared JOHN C. FREEMAN, WALTER W. RUSSELL and ADOLPH RADO known to me to be the persons whose names are subscribed to the foregoing instrument, and acknowledged to me that they executed the same for the purpose and consideration therein expressed.

Given under my hand and seal of office this 3rd day of May, 1915.

[NOTARIAL SEAL]

CLARENCE DEWITT ROGERS,
Notary Public, Westchester County, Certificate filed in New York County.
My Commission expires March 20, 1917.

Filed in the office of the Arizona Corporation Commission this 26th day of June A. D. 1915, at 10.00 A. M., at request of GORDON & RODGERS, whose post office address is 141 Broadway, New York City.

ARIZONA CORPORATION COMMISSION,
By F. A. JONES,
Chairman.

STATE OF ARIZONA
OFFICE OF THE
ARIZONA CORPORATION COMMISSION

UNITED STATES OF AMERICA, }
STATE OF ARIZONA } SS.:

The Arizona Corporation Commission does hereby certify that the annexed is a true and complete transcript of the Articles of Incorporation of SANCHEZ COPPER CORPORATION, which were filed in the office of said Arizona Corporation Commission on the 26th day of June A. D. 1915, at 10:00 o'clock a. m., as provided by law.

[SEAL] IN TESTIMONY WHEREOF, The Arizona Corporation Commission, by its Chairman, has hereunto set its hand and affixed its Official Seal. Done at the city of Phoenix, the Capitol, this 28th day of June A. D. 1915.

ARIZONA CORPORATION COMMISSION.

F. A. JONES,
Chairman.

Attest:
F. L. BANTA,
Acting Secretary.

First publication, Sept. 10, 1915.
Last publication, October 29, 1915.

"Cured"

Mrs. Jay McGee, of Stephenville, Texas, writes: "For nine (9) years, I suffered with womanly trouble. I had terrible headaches, and pains in my back, etc. It seemed as if I would die, I suffered so. At last, I decided to try Cardui, the woman's tonic, and it helped me right away. The full treatment not only helped me, but it cured me."

TAKE

Cardui

The Woman's Tonic

Cardui helps women in time of greatest need, because it contains ingredients which act specifically, yet gently, on the weakened womanly organs. So, if you feel discouraged, blue, out-of-sorts, unable to do your household work, on account of your condition, stop worrying and give Cardui a trial. It has helped thousands of women,—why not you? Try Cardui. E-71

Beebe Dairy

Pure Milk and Cream
Delivered Every Day

BUYING AND SELLING FIRST CLASS DAIRY STOCK

Safford, Arizona

PROFESSIONAL CARDS

ATTORNEYS-AT-LAW

Stratton & Lynch,
ATTORNEYS-AT-LAW
Notary Public
Safford, Arizona

BEN C. HILL
Attorney-at-Law
Tucson, Arizona
Practice in State and Federal Courts

LAND AGENT

Albert T. Colton
LAND AGENT
Safford - - Arizona
Thirty-five years' experience in Irrigation Engineering, Land and Mine Surveying. Representing Claimants Before the Land Office in Land Entries, Contests, Patenting Mining Claims, Right of Way for Canals, Reservoirs and Other Purposes. Investigation and Reports Made on Mines, Real Estate, Irrigation, Reservoirs and Water Powers

Why...

Don't your clock run and your watch keep time? They will run and keep good time if you take them to

J. C. FREEMAN
SAFFORD - ARIZONA

CITY TRANSFER

Joseph Bingham & Son.
PROPRIETORS

Prompt attention given to orders to and from depot. Household goods moved to any part of town. Prices reasonable

Are you a member of the of Chamber Commerce?

The Guardian

JOHN F. WEBER, - - EDITOR

THATCHER NEWS

Fred Nash and Irvin Hoopes entertained about fifteen of their young friends at a social at J. F. Nash's home Tuesday evening.

W. W. Pace returned home Saturday evening from a business trip to Washington, D. C.

Supt. Heywood and his mother attended a parents' and teachers' meeting at Eden, Saturday.

Mrs. June Curtis, of San Jose, spent the week end visiting in town.

Samuel Claridge spent Sunday visiting at Bryce and Hubbard. He was the guest of Mr. and Mrs Leslie Layton.

Mrs. Brooks, of Mesa, is visiting with her son, J. A. Brooks and family.

J. N. Heywood returned home Wednesday evening from a business trip to Phoenix.

President and Mrs. Kimball returned home Monday evening. Mrs. Kimball went as far as Denver to to meet Mr. Kimball on his return trip from Salt Lake City.

The typhoid cases are improving slowly.

Edwin Moody and family, Roy Moody and family and Ed Carpenter and family went to the mountains for a camping trip Saturday, returning home Tuesday evening.

Mrs. Dave Hunt returned the latter part of the week from a month's visit with relatives in Kentucky.

The Safford High School and the Academy team had another base ball game Wednesday. The Academy team won the game.

C. M. Layton and wife and Sarah B. Moody were visitors at Elen Sunday.

S. F. Heywood came near having a serious fire Tuesday evening. One of the boys lighted a match to find something in a clothes' closet in a dark room, and carlessly threw down his match. Some times later they smelled burning clothing, and when they began looking for the fire, they found the clothes' closet in flames. By the means of their engine and hose, the fire was soon extinguished. It would have taken but a few minutes for the entire house to be in flames, as it was lumber throughout. As it was, considerable clothing was burned

PIMA NEWS

The Y. M. and Y. L. M. I. Associations gave a social in the pavilion Firday evening, in honor of the opening meeting for the winter. The following program was enjoyed:

Mixed Quartet, by Blanche Dodge, Gerna Mattice, C. H. Myers and Graver Maloy.

Instrumental Music, by Zola Webb.

Vocal Solo, by Mrs. R. C. Dryden.

Comic Recitation, by W. E. McBride.

Vocal Solo, by Delbert Holladay.

Recitation, by Mrs. Caroline Eyring.

Talk, by the Y. M. president, Ether Ferrin.

Upon the conclusion of the program many different kinds of games were played.

Mrs. Bert Jessup and two little girls, of Morenci, are in town, visiting with Mrs. Jessup's sisters, Mrs. Milt Lines and Lovenia Lambert.

The Y. M. and Y. L. M. I. A. held their first meeting for this winter's work Sunday evening. Mr. and Mrs. L. C. Snow and Mr. and Mrs. David Kimball, of the stake board, were present.

R. M. Kelly, Arthur Lines and Mrs. Mary Lines have returned home from Morenci.

Mr. and Mrs. Charles Rogers returned home from Salt Lake City Tuesday.

Mr. and Mrs. Wallace Taylor returned home from Salt Lake City Saturday evening, and on Tuesday evening a shower was given at the home of Mrs. Sarah Taylor in their honor. The time was spent in social conversation and games, after which candy and nuts were served Mr. and Mrs. Taylor left for Clifton Thursday morning.

Marshall Frazier, of Morenci, is spending a few days in town.

The parents and teachers of the Pima district school held their first meeting Monday night. A program of songs and instrumental music was given and a talk on "Punctuality" by W. E McBride, which was then discussed by the parents. An essay on "Concentration," by Miss Rose Snyder, was also discussed by the parents.

Several cases of diphtheria have developed here this week and the lower grades of the district school have been closed.

A reception was given in honor of Mr. and Mrs. Charles Rogers in the pavilion Wednesday evening. A short program was rendered, as follows:

Vocal Solo, by C. H. Myers.
Vocal Solo, by Mrs. Josie Follett.
Talk, by Delbert Holladay.
Piano Solo, by Mrs Josie Webb.
Vocal Solo, by Miss Blanche Dodge.
Recitation, by Harve Mangum.
Talk, by Mrs. Charles Rogers.
Vocal Solo, by Mrs May Allder

After the program refreshments of cake and cocoa were served. Mr. and Mrs. Rogers received many useful presents.

PIMA SCHOOL NEWS

We are getting a little enthusiastic over clubs other than student government, such as pig clubs, corn clubs, etc.

Mr. Parks, from the State University, visited us and delivered an address on agriculture and the above-mentioned clubs, and stated the necessity of such in this agricultural region.

As for our student government, it has done a good deal to help the students reform. The judge is not so busy as at first and the officers make fewer arrests.

In manual training, the boys have completed their milk stools and are at present making book cases, vises, etc.

In domestic art, we girls have finished our sewing bags and are now busy making sewing aprons. The boys were kind enough to make us an ironing board, on which to press our sewing.

Seventh grade A and eight grade's room average in attendance was the highest of any room for the month of September, it being 99.3 per cent. But the average for this month will not be so high, as there has been a great number of absences on account of sickness.

For the past three weeks our volly and base ball teams have been practicing, to play with Thatcher on the 22d of this month. We hope no matter which side is defeated, that the defeat will be taken as well as it was taken at the last game played between the Thatcher and Pima schools.

BESSIE MCBRIDE,
JANIE TAYLOR.

From this date until further notice, I will be in my office on K street, Safford. DR. C. W. STONE,
Adv-31-tf Optician.

TASTY STYLES IN MEN'S AND BOYS'

Hats AND Caps

JUST RECEIVED

Good service because they are just as you want them. Unlimited guarantee of satisfaction and superior value. Nothing below par—but the prices.

SOLOMON COMMERCIAL CO.
SAFFORD

MOST UP-TO-DATE STORE IN THE VALLEY

Government expert, engineers of Packard and Ford companies, and other authorities, declare oil from asphalt-base crude has greatest efficiency. And it was on *efficiency* that Zerolene, the oil made from California asphalt-base petroleum, was awarded highest competitive honors, San Francisco and San Diego Expositions.

Standard Oil Company
(California)
Safford

ZEROLENE
the Standard Oil for Motor Cars

Excursion Fares to Tucson Fair

The Arizona Eastern R. R. has issued the following instructions to agents in regard to round trip excursion fares, account Southern Arizona Fair, November 4th, 5th and 6th, 1915:

All agents, except Bowie, Maricopa and Cochise, Arizona, may sell tickets Tucson, Ariz., and return, as instructed herein.

Sale dates, November 3d to 6th, inclusive, 1915. Going trip must commence on date of sale.

Return limit, November 8, 1915.

Stopovers, will not be allowed on either the going or return trip.

Fares, one fare $6.60 for the round trip.

OBITUARY

Mrs. Oscar Tyler died at the home of Bishop Frank Tyler, in Thatcher, Saturday afternoon, about 5:30 o'clock, after an illness lasting several weeks.

Mrs. Tyler gave birth to a child at her home in Redland about ten days ago, and as a result, she was so very ill that Dr. Platt advised that she be taken to Thatcher, where she could receive immediate medical attention. Accordingly she was brought to the home of Bishop Tyler, where she died a week later.

She had been frail for some time with stomach trouble and the complication caused her death. She leaves eleven children, two of whom are married.

The funeral services were held in the Thatcher Church, Monday afternoon at 2:00 o'clock. The house was prettily decorated for the occasion. The Thatcher choir was in attendance. As Mrs. Tyler had been a faithful religion class worker, a number of Religion Class children were at her funeral to sing a hymn.

Prayer was offered by Samuel Claridge.

Selection by the choir.
Talk by John Bilby.
Solo, Zola Webster, of Central.
Talk, by Bishop Peck, of Bryce.
Talk, by James Duke, of Thatcher.
Duet, by Mrs. Effie Montierth and Mrs. Roanna Heilbock.

All the speakers told of the integrity and faithfulness of Mrs. Tyler.

There was a very large attendance at the funeral. The remains were taken to Central for interment.

E. S. MASHBIR RETURNS

E. S. Mashbir returned home last week from Philadelphia, where he had been visiting the past five months. Mr. Mashbir, who is blind, reports an enjoyable trip going East and coming home and that he was royally treated by the railroad officials.

PERSONALS

FOR SALE—One L. C. Smith Typewriter, $25.00; cost, $100.00. Also, one 360-egg Cypher's Incubator, $20.00; cost, $43.00, apply to G. S. ANDRUS, Box 171, Safford.
adv-36-tf

Frank Allison, of Globe, visited his parents, Mr. and Mrs. John D. Goodman, of the New Moon Ranch, for a few days. Mr. Allison made the trip by team, driving a new team of horses recently purchased by Mr Goodman from the Superior and Boston Copper Company, located at Copper Hill. He returned to Globe Monday.

Come to the dance in Pima, Friday night, October 29th, and let us hand you a beautiful boquet?
adv-36-1t

The eighteen month old baby boy of Mr. and Mrs. J. A. McIntyre died at their home across the river east of town last Thursday night, October 14th, from a complication of diseases. The remains were interred in the Union cemetery Friday afternoon.

Everybody gets a big boquet at the Big Dance in Brier's Hall, Saturday night, November 6th.
adv-36-2t

Ben Thum came in Monday afternoon from El Tigre, Sonora, Mexico. General Villa and his army had reached that point and Ben concluded that it was time to evacuate. He reached the American side in safety and came straight home, and after a few days rest, he will make the trip to Florence and visit Mrs. Thum and the children for several weeks before returning to

New Buildings Near Completion

The Safford Garage has about completed its new building adjoining its present quarters, corner Twelfth and M streets.

The new building will have a fine store room, with cement floor, for the storage of Studebaker cars.

The rest of the building will be used as a garage and Studebaker service station, with the machine shop in the rear.

The new cement brick building now under construction on Wilbur Ijams' lot south of the Hotel Olive Annex, is rapidly nearing completion. The building will be occupied by Dr. Ruff as a dental office.

New Tents and Folding Cots

At factory prices. Must be sold at once. MORRIS SIMON, Safford.
adv-35-2t

Globe Visitors, New Moon Ranch

W. A. Sullivan, chief clerk and purchasing agent of the Superior and Boston Copper Company, at Globe, and his two sisters, Misses Wilhelmina and Cathryn, and Geo. B. Williams motored to the New Moon Ranch, via Safford, Saturday, for a few days' visit with Mr. and Mrs. John D. Goodman. The trip was made in Mr. Sullivan's Dodge.

The Misses Sullivan are from the East and are making a tour of the West. They will remain in Globe until the first of the month when they leave for California to visit the expositions.

Headquarters

For Fancy Poplins, Crepe-de-Chine, Silk Taffettas, wide Messalines and Fancy Silks. J. R. WELKER & CO.
adv-35-2t

Woman's Suffrage Loses in New Jersey

New Jersey registered at the polls Tuesday an emphatic no to women's appeal for the ballot. Indications shortly after midnight were that the white and yellow banners of "Votes for Women" had fluttered down to defeat in each of the state's twenty-one counties and that the majority against the adoption of the constitutional amendment to enfranchise women was between 50,000 and 60,000.

President Wilson voted in favor of woman's suffrage, but his own precinct in Princeton voted two to one against the amendment.

Notice

Just received a large shipment of L. D. S. Underwear, at J. R. WELKER & CO.
adv-35-2t

NOTICE TO COUNTY TAX PAYERS

Notice is hereby given that the county delinquent tax date will be extended from November 1st to, and including, November 10, 1915.

F. M. LAYTON,
Treasurer and Tax Collector, Graham County, Arizona.
adv-36-2t

Public Notice

No hunting, trespassing or shooting is allowed on Rancho La Paloma.
GILA VALLEY ELECTRIC, GAS AND WATER COMPANY.
adv-36-4t

Attention! Ladies!

Don't fail to call and see our new line of 42-inch Silk Laces for ladies' waists. J. R. WELKER & CO.
adv-35-2t

Bargain Sale

New Perfection Oil Heaters, at one-half regular selling price. MORRIS SIMON, Safford.
adv-35-2t

Frank Richardson, of Solomonville, is holding down the office of under sheriff, during the absence of W. A. Bennett, who is taking a vacation.

Don't forget the Flower Show at Brier's Hall, Saturday night, November 6th. Boquets for all who come.
adv-36-2t

FOR SALE—A baby carriage, good as new. Apply to B. F. GOLDING, Safford.
adv-35-2t

It will be well worth your time to spend the evening at By's Big Flower Dances in Pima, Friday, October 29th, and at Brier's Hall, Safford, Saturday, November 6th. Your money's worth and then some.

BIRTHS

Born to Mr. and Mrs. Albert Buffington, at their home in Pima, Thursday, October 14, 1915, a girl.

Born to Mr. and Mrs. Phil C. Merrill, at their home in Pima, Sunday, October 17, 1915, a girl.

For Sale, Cheap

A fire-proof safe, good as new. MORRIS SIMON, Safford
adv 35 2t

The Colds of Mankind Cured By Pines!

Have you ever gone through a typical pine forest when you had a cold? What a vigorous impulse it sent! How you opened wide your lungs to take in those invigorating and mysterious qualities. Yes, Dr. Bell's Pine Tar Honey possesses those stimulating qualities and overcomes hacking coughs. The inner lining of the throat is strengthened in its attack against cold germs. Every family needs a bottle constantly at hand. 25c. adv-no-2

E. L. SPRIGGS W. J. HUDSON

SPRIGGS & HUDSON

Attorneys at Law

Practice in All Courts

Safford, Arizona

BEAVER BOARD

For Better Walls, Ceilings and Partitions

Why repair, refinish, remodel or build in the old way when you can get better results with BEAVER BOARD (the genuine) at the same cost or less?

Get our estimate before going ahead with any work.

Trade-Mark on back of Every Panel

W. C. FAULKNER
DISTRIBUTOR
SAFFORD - ARIZONA

SWEATERS!

SWEATERS

JUST RECEIVED THE SWELLEST LINE OF CHILDREN'S, LADIES' AND MEN'S SWEATERS, IN ALL THE NEWEST COLORS, AT THE LOWEST PRICES.

MORRIS SIMON
SAFFORD
"THE STORE THAT UNDERSELLS THEM ALL"

We Don't Mind Telling You

that right here in Safford we offer you service equal to any in the State. We own our Store and have a personal interest in seeing that you get satisfaction. We give your Prescriptions our personal care and know every drug to be fresh and pure. Isn't that reason enough that we may expect a visit from you? Think it over.

COOPER'S PHARMACY

VULCANIZING
CASINGS AND TUBES REPAIRED

Let Echols worry about your tire trouble. He can repair them as he is a factory trained tire maker and rubber worker.

Bring him your tire, if it is not worth repairing, he will tell you so.

Echols' Vulcanizing Shop, Safford, Arizona

DON'T BE FOOLED, THE WISE WILL WAIT FOR THE

Only Real Wild Animal Show on Earth

AL. G.
BARNES
BIG 3-RING WILD ANIMAL
CIRCUS

"The Show That's Different"

600 Performing Animals 600 | 65 Big Sensational Animal Acts 65

Performing Jungle-Bred Lions, Tigers, Leopards, Pumas, Jaguars, Grizzlys, Cinnamon, Siberian and Polar Bears, Elephants, Camels, Zebras, Zubas, Hyenas, Sacred Cattle, Kangaroos, Ourang-Outangs, Apes, Chimpanzes, Monkeys, Mountain Goats, Dogs, Etc.

SEE

Miss Havey's Musical Carrier Pigeons
Tom, Dick, Harry, Horse-Riding Sea Lions
Big Bill, Wrestling Grizzly
Mlle Florines, Performing Leopards
Tot and Tiny, World's Smallest Performing Horses
Aerial Dogs and Monkeys
Bob Chocolate and Black Knight, Tango Dancing Horses
Tom, Jerry and Louie, Horse-Riding Lions
Spunk, the Good-Night Pony
Romeo, Mathematical Pony
Danger, Dynamite, Gunpowder, Just Mules
World's Only Educated Bengal Tigers
Riding, Driving, Racing Ostriches
Maj. Shernton's Clown Pigs

24 FULL GROWN AFRICAN LIONS 24
IN ONE ACT
WORLD'S CHALLENGE GROUPE. VALUE, $50,000.00

Sampson AERIAL LION rides in balloon surrounded by shooting sky rockets. Most amazing wild animal act extant.

550 HIGH SCHOOL, RIDING, DANCING AND MILITARY Horses and Ponies 550
World's Premium Stock. Every One an Actor

40 Animal Clowns
100 Animal Trainers
506 People
2 Big Special Trains
6 Concert Bands
3 Calliopes

Glittering Mile-Long Street Parade at 10:30 A. M.
Performance, Rain or Shine, 2:00 P. M. Doors open, 1:00 P. M.

WILL EXHIBIT AT

SAFFORD

Wednesday Afternoon, November 3d

Remember the Day and Date. Mark It on Your Calendar

BOOST FOR IT! Every man, woman and child should patronize home institutions and boost home prosperity. Buy at Home Stores. Support Home Enterprises. Read the Home Papers